

Front elevation

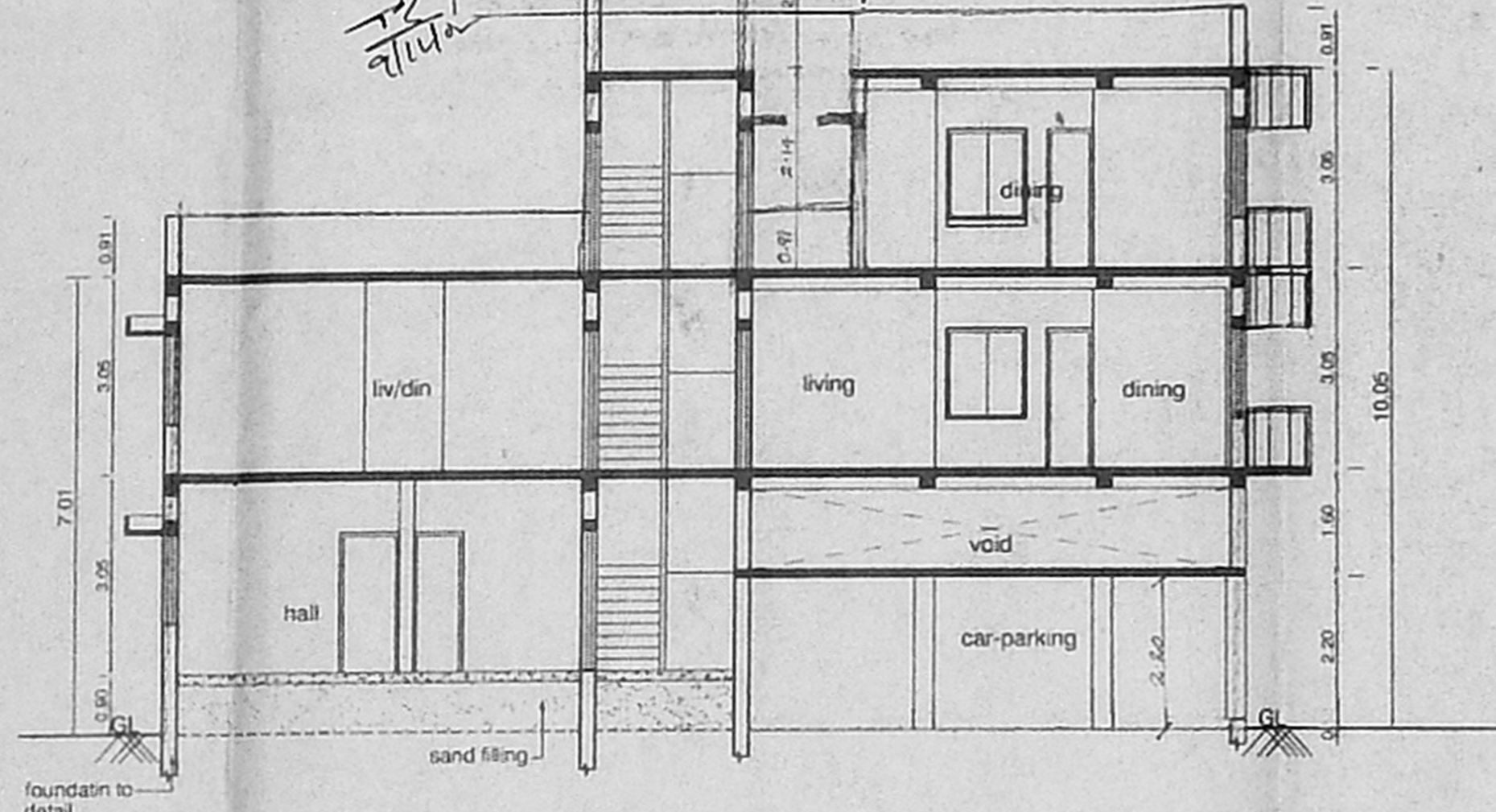

Section-AA

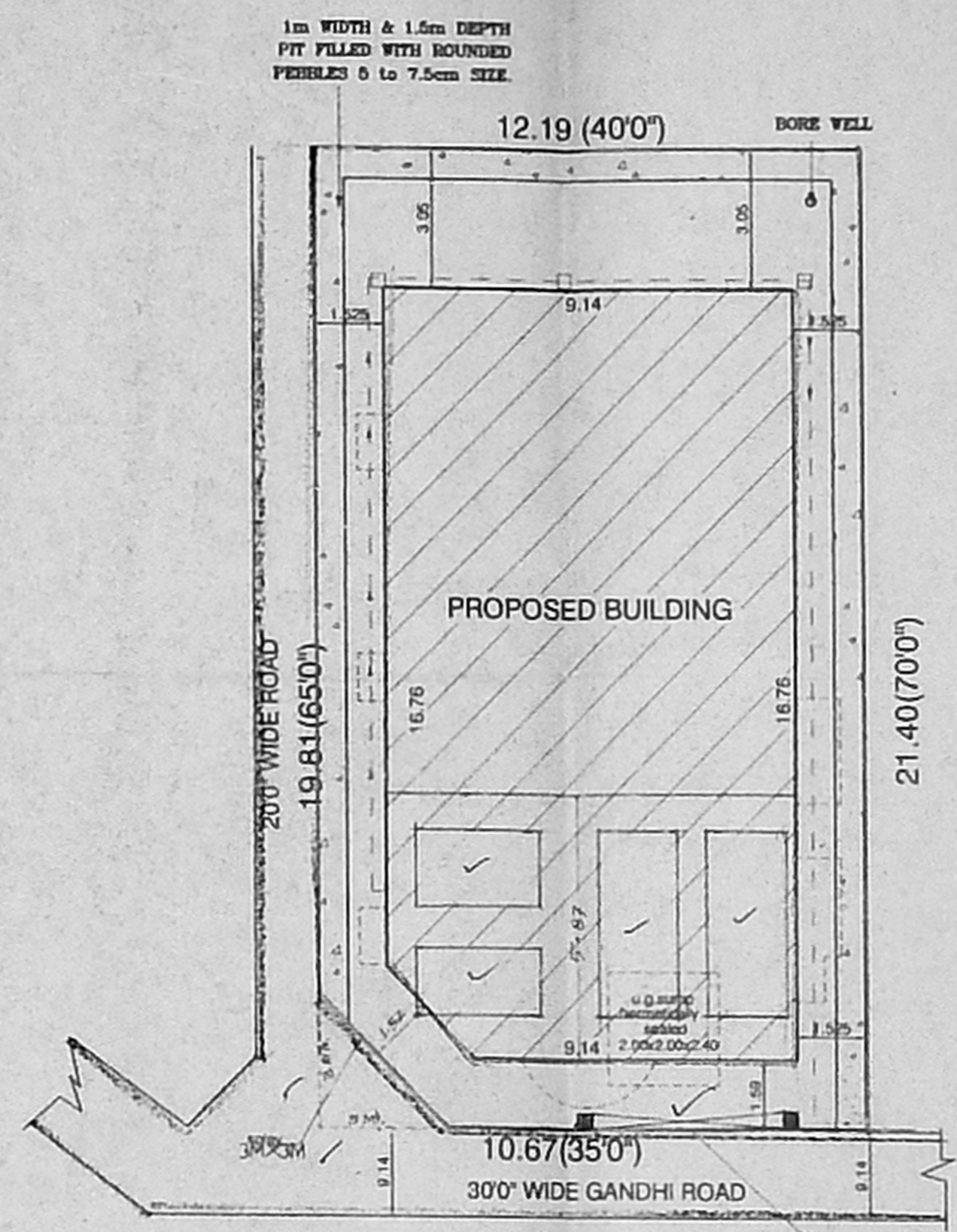

Site Plan

(SCALE 1:150)

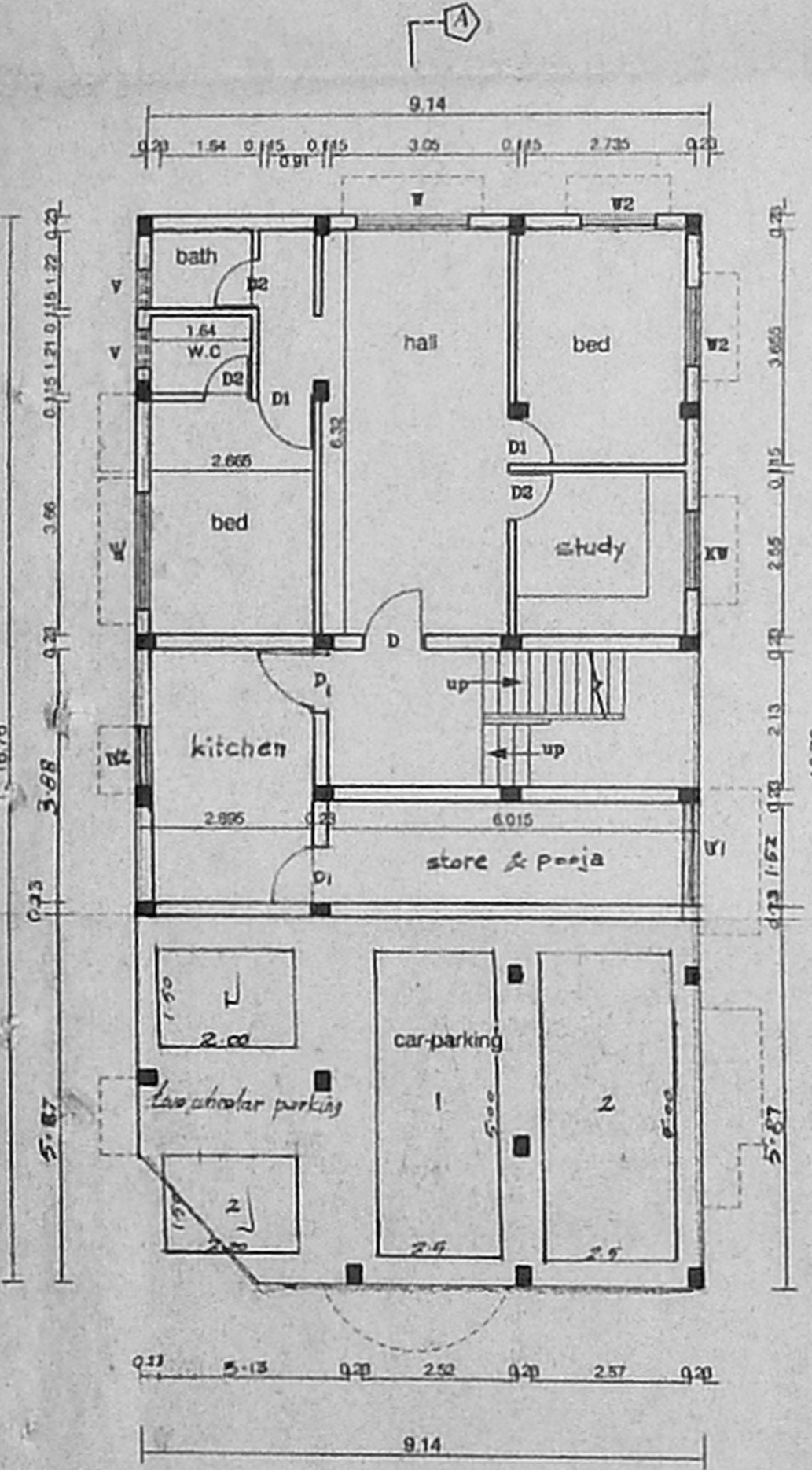

Stilt Ground Floor Plan

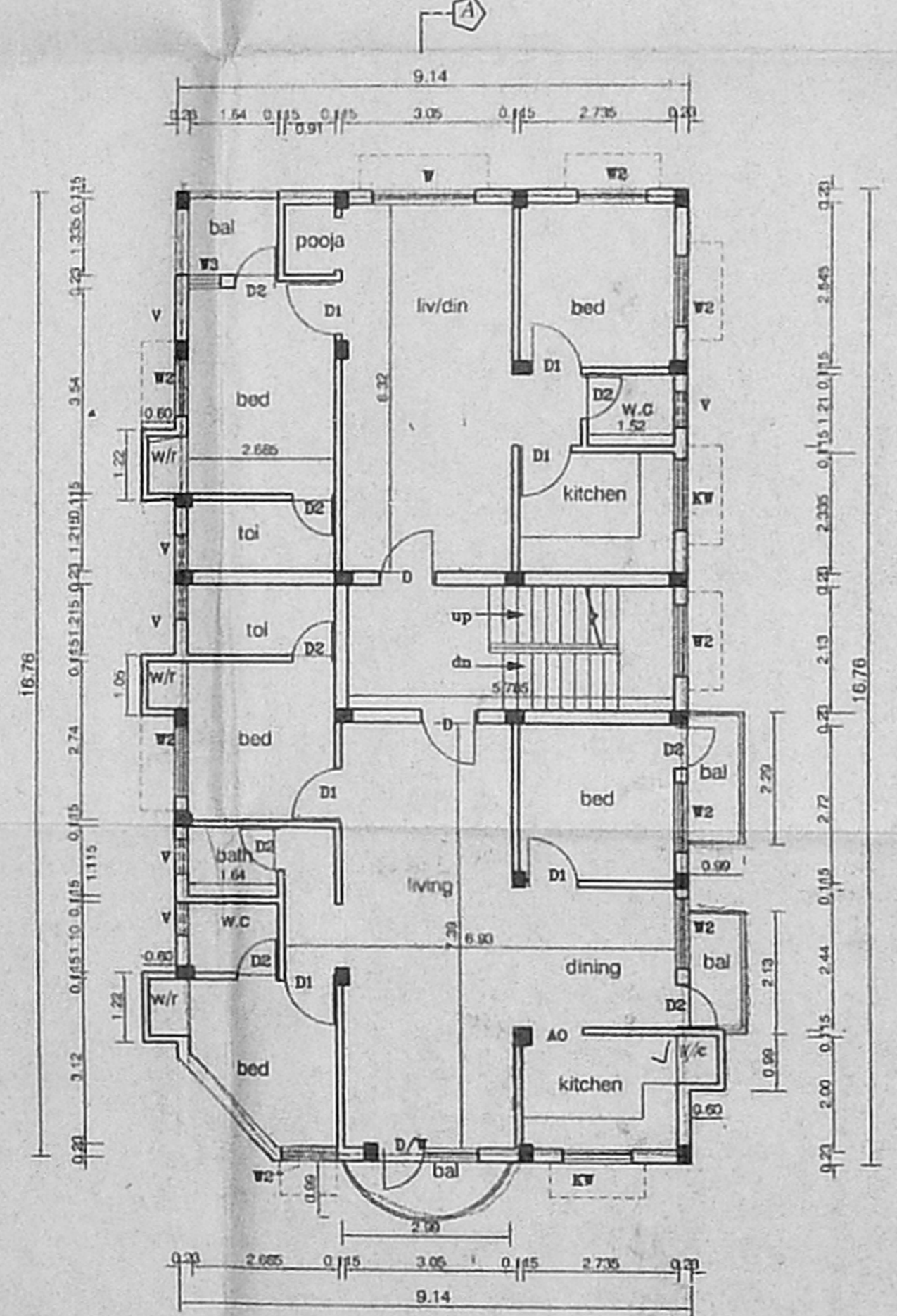

First Floor Plan

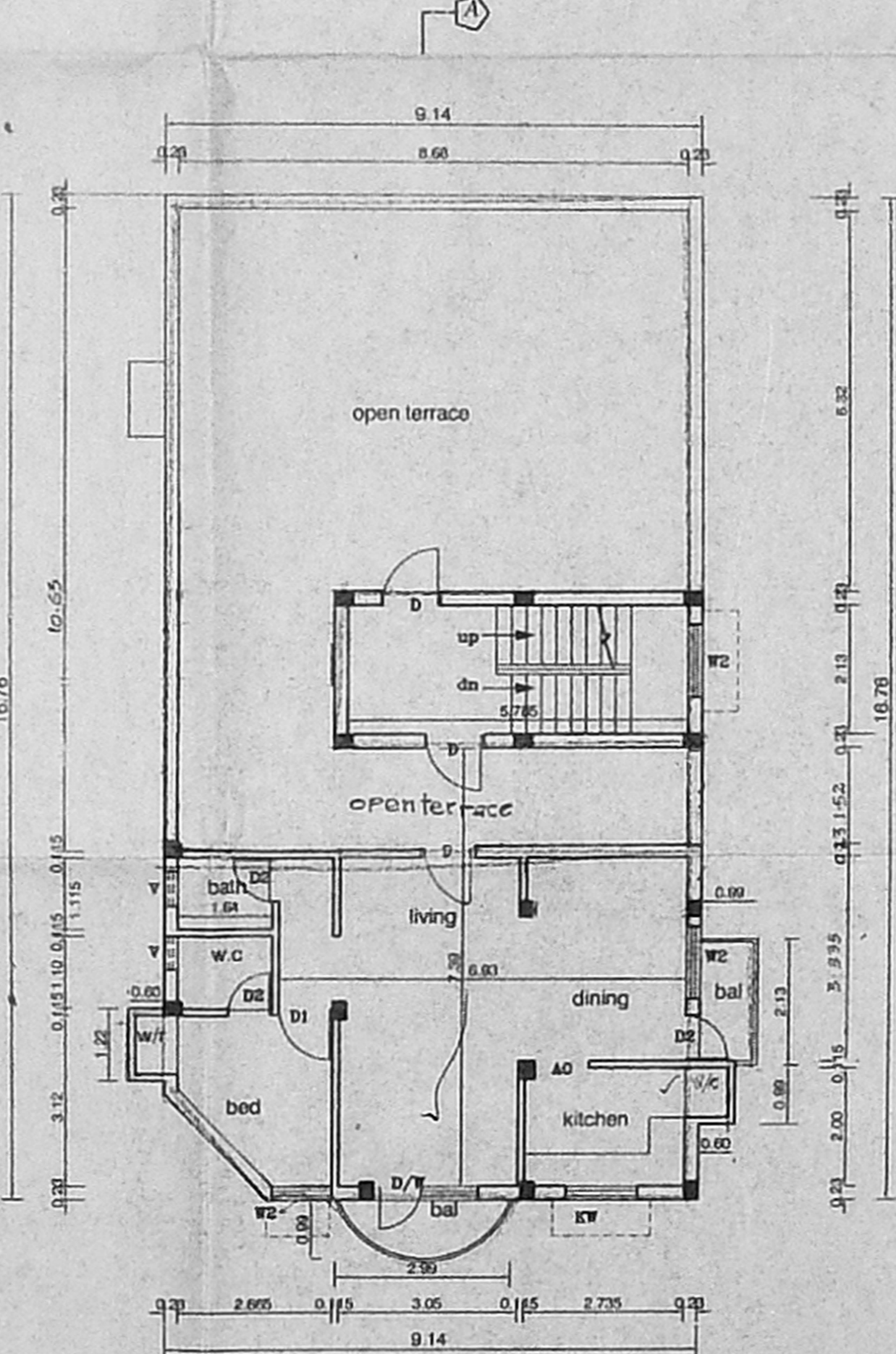

Second Floor Plan Part

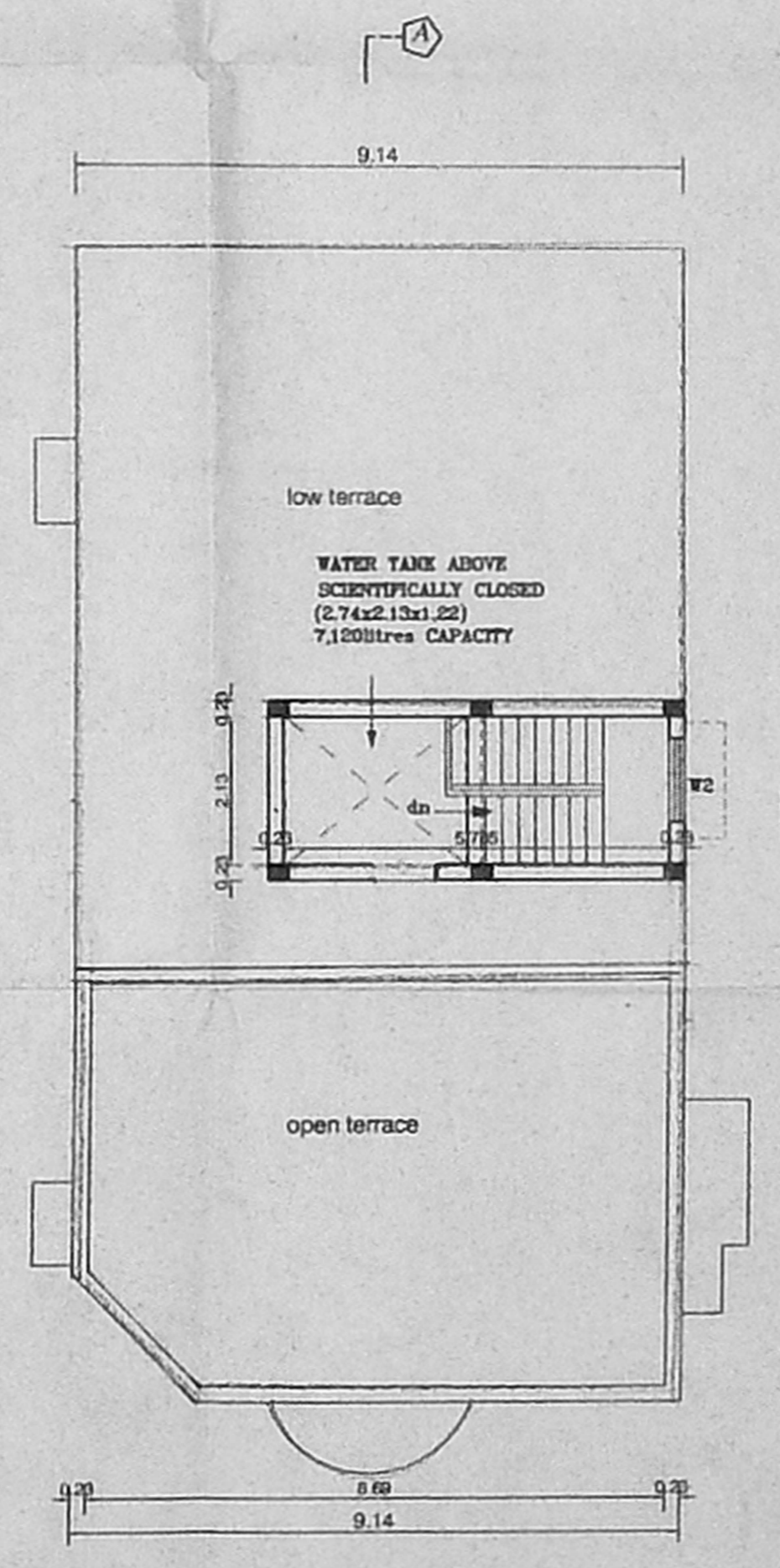

Terrace Floor Plan

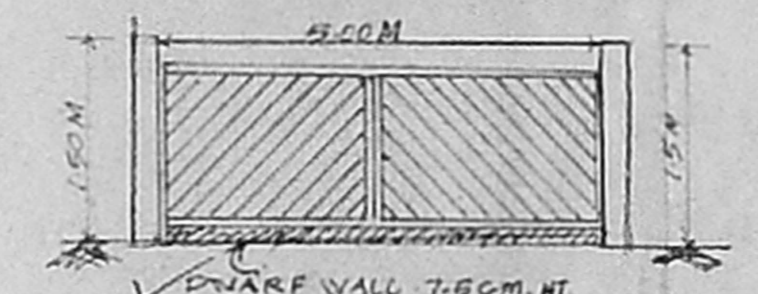

FOUNDATION DETAIL

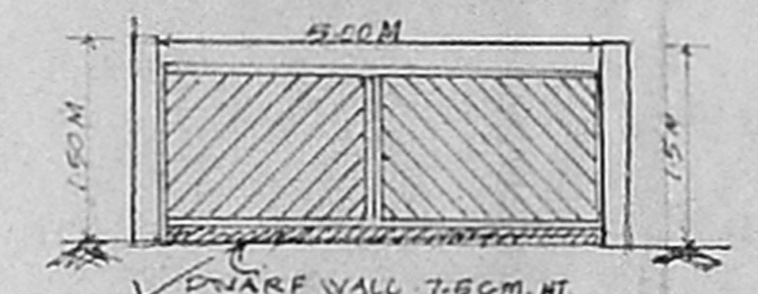

GATE DETAIL 1:50 HT  
ELEVATION OF GATE

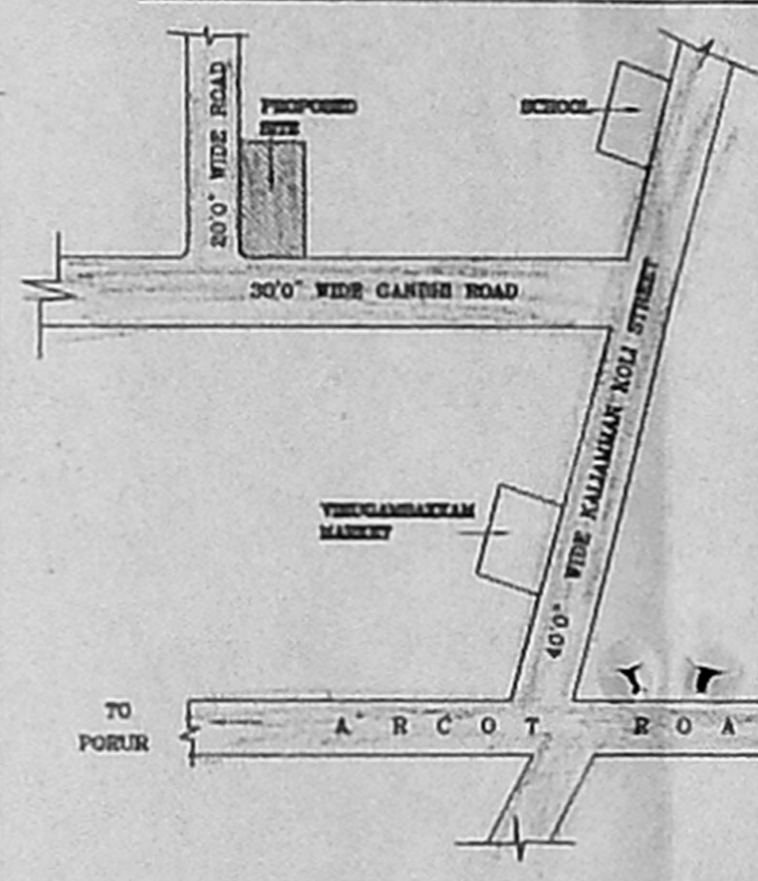

Key plan

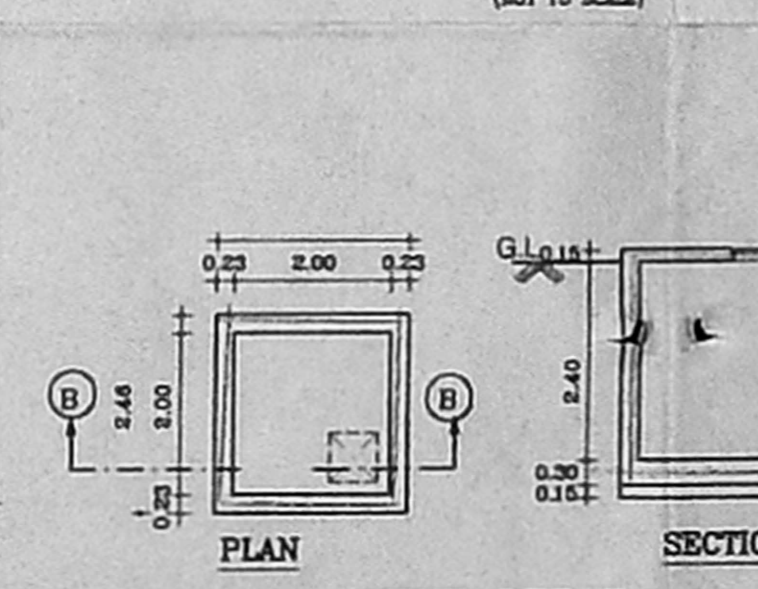

SUMP DETAIL

SCHEDULE OF JOINERY		
TYPE	DESCRIPTION	SIZE
W	WINDOW	1.00x2.13
D	DOOR	0.90x2.13
W	WINDOW	0.75x2.13
W	WINDOW	1.83x1.37
W	WINDOW	1.22x1.37
W	WINDOW	0.90x1.37
W	WINDOW	1.22x1.06
V	VENTILATOR	0.60x0.60
D	DOOR	0.90x2.13
D	DOOR	1.22x1.37

- R.C.C FOOTING & COLUMN IN CONCRETE 1:2:4
- SUPER STRUCTURE BRICKWORK SET IN CM 1:6
- R.C.C 1:2:4 FOR LINTELS, BEAMS & SLABS
- P.C.C 1:4:8 FOR FLOOR LEVELLING COURSE
- P.C.C 1:5:10 IN BASEMENT FOR FOUNDATION
- JOINERY WITH T.W FLUSH DOORS & T.W GLAZED WINDOWS & VENTILATORS
- 3 COATS OF CEMENT PAINT TO INSIDE & OUT SIDE WALLS
- 2 COATS OF ENAMEL PAINTS OVER ONE COAT OF PRIMER FOR JOINERY, GRILLEWORK, ETC
- WEATHERING COURSE OVER ROOF SLAB 3" THICK WITH BRICK JELLY LIME CONCRETE AND ONE LAYER OF PRESSED TILES ON TOP

AREA STATEMENTS	SQ.M
PLOT AREA (As per document)	259.01
STILT FLOOR AREA	16.19
GROUND FLOOR AREA	62.76
FIRST FLOOR AREA	162.53
SECOND FLOOR AREA	101.76
<b>TOTAL AREA</b>	<b>343.24</b>

F.S.I: - 1.33  
PLOT COVERAGE - 62.75%

PLAN SHOWING THE PROPOSED - BUILDING AT PLOT NO: 5, S.No 151/1B GANDHI ROAD, GANAPATHY RAJ NAGAR, CHENNAI-92, IN T.S.NO: 34, BLOCK NO: 4, OF VIRUGAMBAKKAM VILLAGE, SAIDAPET TALUK, PATTANAM CHINGLEPET DISTRICT. CORP.DIV.NO: --- ZONE NO: --- L.P.D.M/D.D.T. NO: 316/73.

SCALE: 1:100 DATE: 12-08-02

COLOUR INDEX	
PROPOSED ROAD	---
BOUNDARY	---
SEWER LINE	---

N  
OWNER'S SIGNATURE  
*V. Durge Prof.*

LICENSED SURVEYOR  
B. ARUNACHALAN, B.E.  
Chartered Engineer  
Chartered Surveyor - No.192  
Company of Chennai  
5, Nethurambal Street, T. Nagar,  
Chennai - 17, Mob: 95410-71245